SATB & Organ

Psalm 23

Holy One You are my Shepherd from *Psalms and Canticles of Prayer, Praise and Peace*

© Donald Patriquin, 2002
Translation © 2002 T.A.M.Barnett

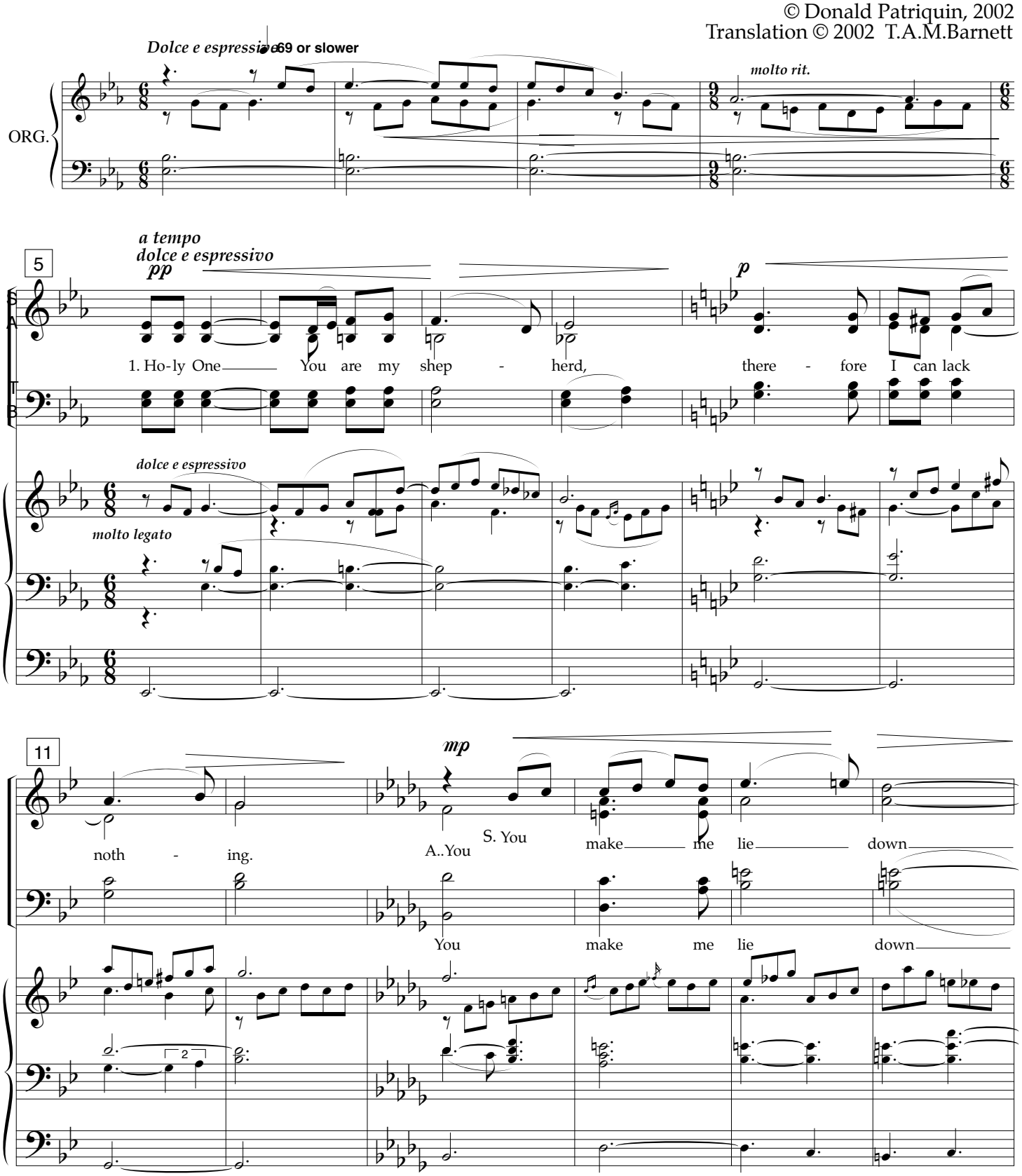

Commissioned by the St. Joseph, MO chapter of the American Guild of Organists
and the St. Joseph Community Chorus
for the Region VI AGO Convention, June 15, 2003 at the Cathedral of St. Joseph

A Tempo CP 72, EASTMAN QC J0E 1P0 CANADA donaldpatriquin@hotmail.com Tel 450-297-2779 Fax 450-297-2357

Psalm 23

17

p

in green pas - tures, You lead me be - side

(nn...)

23

poco rit.

a tempo

the rest-ful wat - - - ers. 2. You're - store my soul,

Psalm 23

29

mf

you guide me a - long the right path, for your name's

35

With emphasis

f

piu lento

sake. Ev en though I go through a val - ley of dead - ly dark - ness, I fear no

Psalm 23

40

poco rall.

a tempo

mp

e - vil, for you are with me.

3. Your crook and staff com - fort

e - vil, for you are with me.

46

f

and sup - port me.

You spread a tab - le for me in the pres - ence of my

TB…You spread a ta - ble in the pres - ence of my

Psalm 23

52

mf

foes. You an - noint my head with oil, My cup... my

foes. You an - noint my head with oil, My cup... my

58

mp

cup... my cup is ov - er - - - flow - ing.

cup... my cup is ov - er - - - flow - ing

molto legato

Solo stop (ob.)

mp

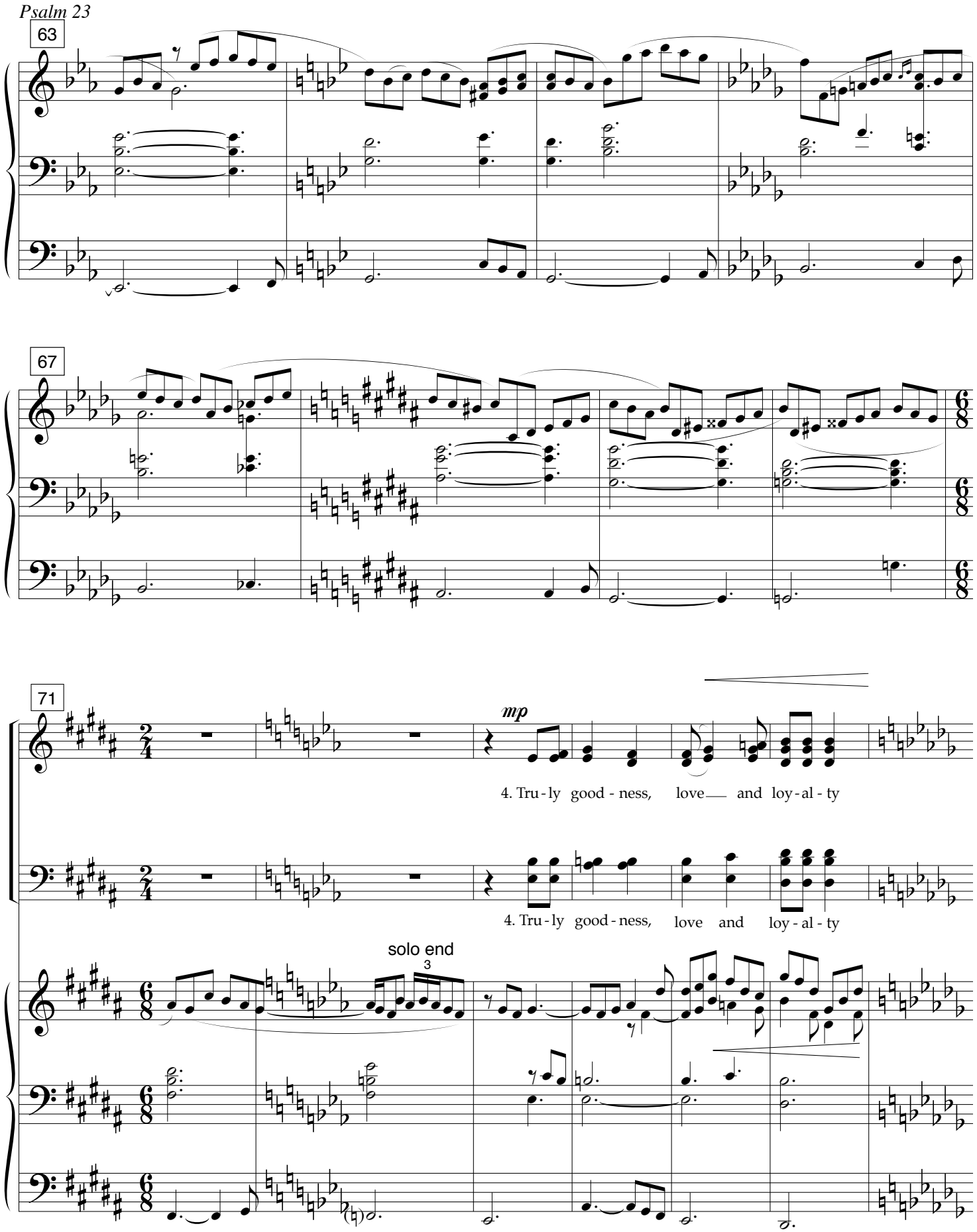
Psalm 23
63
67
71
mp
4. Tru - ly good - ness, love and loy - al - ty
4. Tru - ly good - ness, love and loy - al - ty
solo end
3

Psalm 23

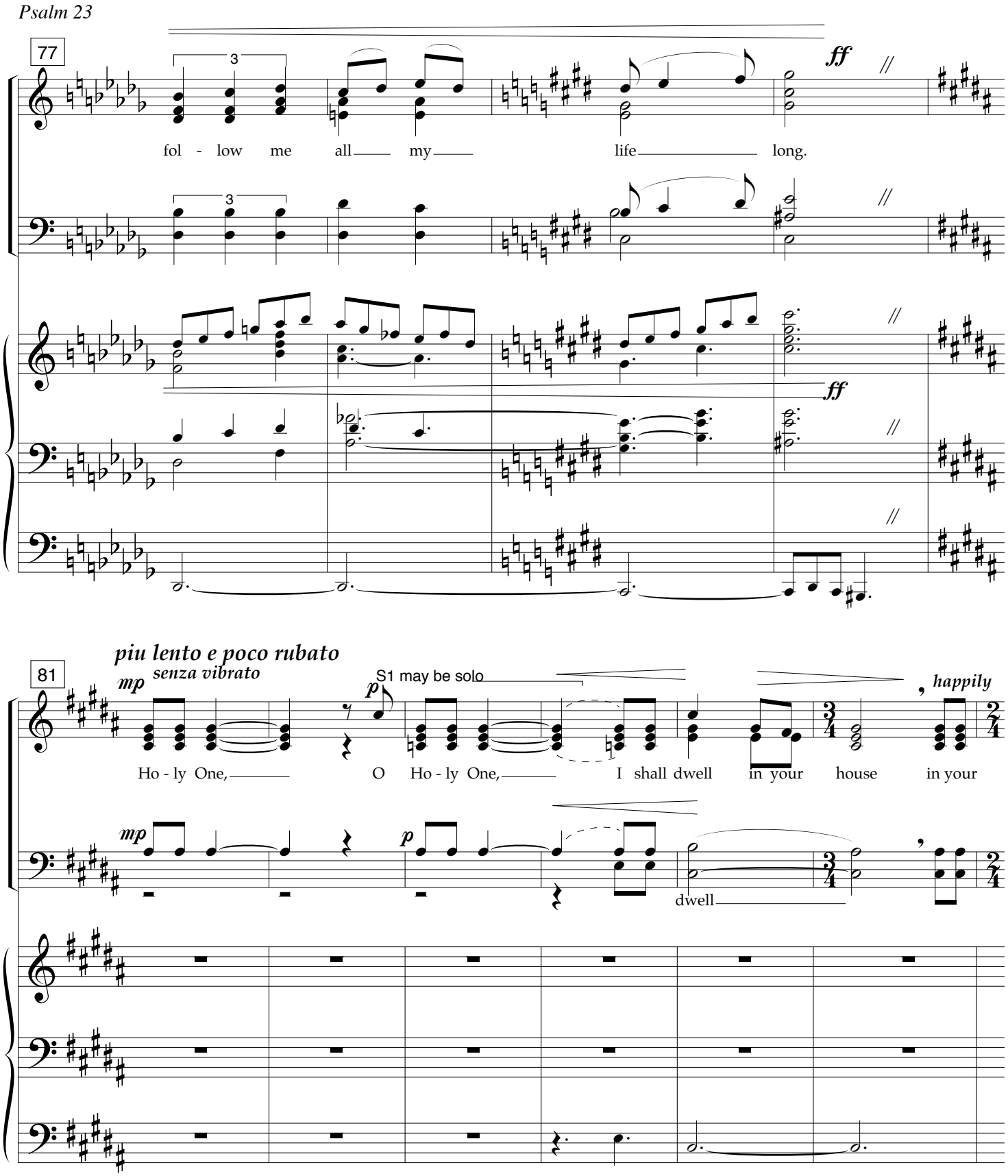
77
ff
fol - low me all my life long.
ff
piu lento e poco rubato
81
mp
senza vibrato
p
S1 may be solo
happily
Ho - ly One, O Ho - ly One, I shall dwell in your house in your
mp
p
dwell