from 'Canadian Mosaic'
SSAA &
piano

HEVENU SHALOM A'LEYCHEM

(We bring greetings of peace)

Traditional Jewish song
arr.© Donald Patriquin, 2000

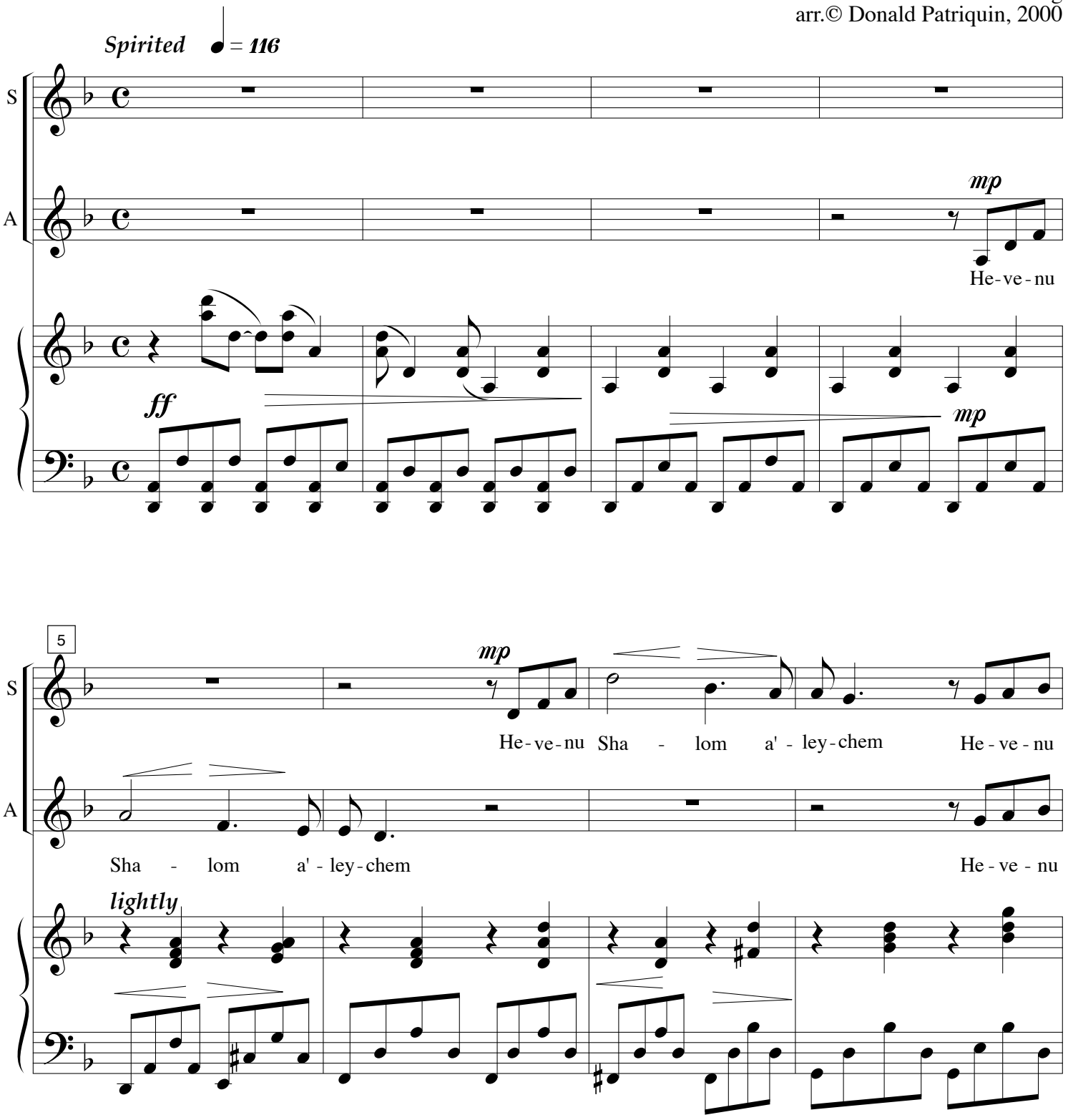

9

S: Sha - lom a' - ley - chem He - ve - nu sha - lom sha - lom sha - lom a' ley - chem

A: Sha - lom a' - ley - chem He - ve - nu sha - lom sha - lom sha - lom a' ley - chem

13

S: He - ve - nu Sha - lom a' - ley chem He - ve - nu Sha - lom a'-

A: He - ve - nu Sha - lom a' - ley chem He - ve - nu Sha - lom a'-

mf *legato*

17

S: ley chem He - ve - nu Sha - lom a' - ley - chem He - ve - nu sha - lom sha - lom

A: ley chem He - ve - nu Sha - lom a' - ley - chem He - ve - nu sha - lom sha - lom